Guitar 3
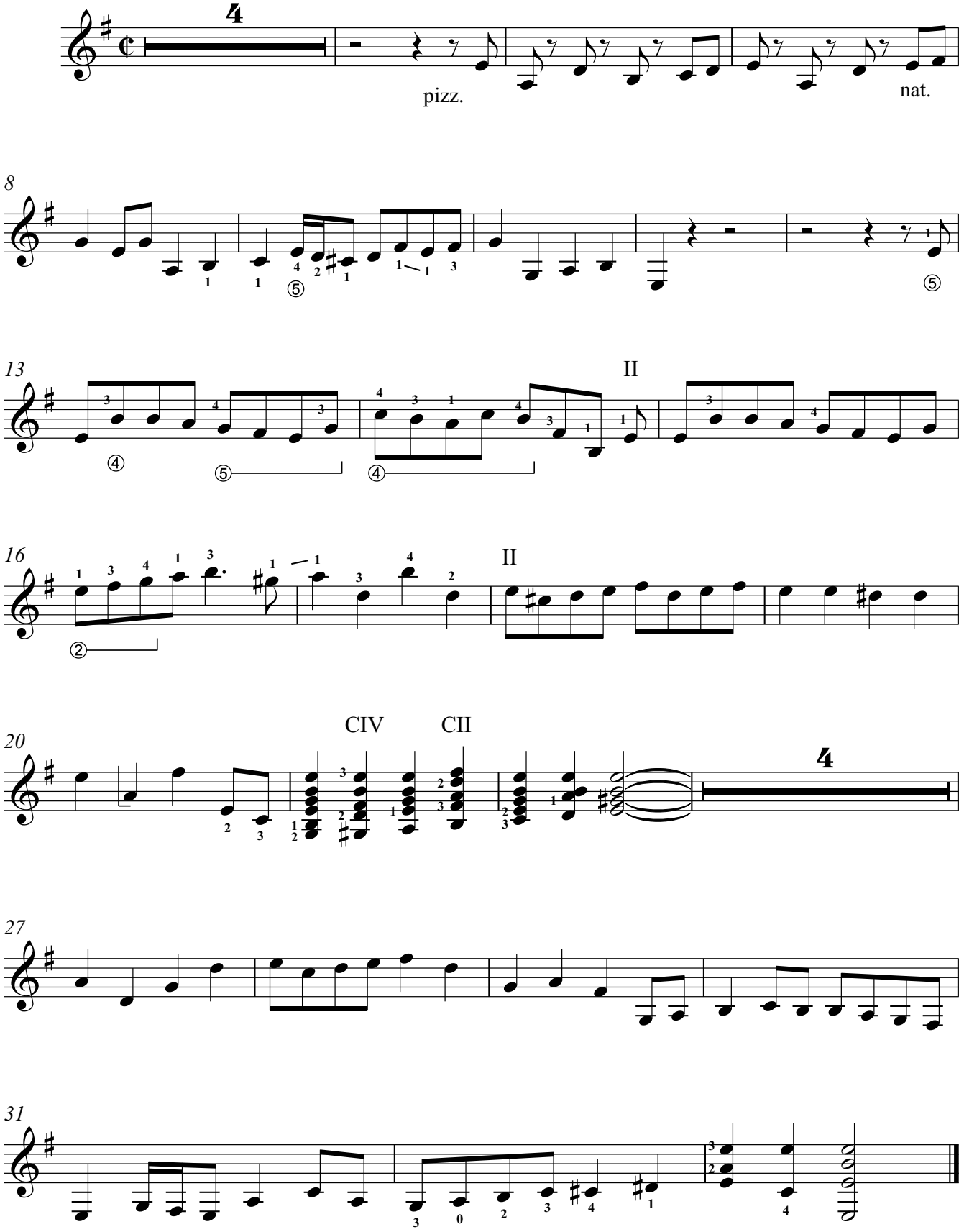
God Rest Ye Merry Gentlemen